workspace-spring-tool-suite-4-4.20.0.RELEASE - Practiceprojects/src/Phase1Final/RentalCamera_MainFile.java - Spring Tool Suite 4

File Edit Source Refactor Source Navigate Search Project Run Window Help

Package Explorer

- Basic
- Practiceprojects
  - JRE System Library [JavaSE-1.8]
  - src
    - Phase1Final
      - Camera.java
      - RentalCamera_MainFile.java
      - User.java
    - Phase1Module1
    - phase1module2
    - Phase1Module3
    - Phase1Module4

QueueExample.java | StackExample.java | User.java | Camera.java | RentalCamera_MainFile.java

```java
    static List<Camera> cameraList = new ArrayList<>();
    static List<User> users = new ArrayList<>();
    static Map<String, Double> wallet = new HashMap<>();
    static String loggedInUser = null;
    public static void main(String[] args) {
        cameraList.add(new Camera(1, "Samsung", "DS123",500.0, "Available"));
        cameraList.add(new Camera(2, "Sony", "HD214", 500.0, "Available"));
        cameraList.add(new Camera(3, "Panasonic", "XC", 500.0,"Available"));
        cameraList.add(new Camera(4, "Canon", "XLR", 500.0,"Available"));
        cameraList.add(new Camera(5, "Fujitsu", "J5", 500.0, "Available"));
        cameraList.add(new Camera(7, "Sony", "HD226", 500.0, "Available"));
        cameraList.add(new Camera(8, "Samsung", "DS246",500.0, "Available"));
        cameraList.add(new Camera(9, "LG", "L123", 500.0, "Available"));
        cameraList.add(new Camera(10, "Canon", "XPL",500.0, "Available"));
        cameraList.add(new Camera(11, "Chroma", "CT", 500.0, "Available"));
        cameraList.add(new Camera(12, "Canon", "Digital", 123.0, "Available"));
        cameraList.add(new Camera(13, "NIKON", "DSLR-D7500", 500.0, "Available"));
        cameraList.add(new Camera(14, "Sony", "DSLR12", 200.0, "Available"));
        cameraList.add(new Camera(15, "Samsung", "SM123", 200.0, "Available"));
        cameraList.add(new Camera(16, "Sony", "SONY1234", 123.0, "Available"));
        users.add(new User("naresh", "rao", 10000));
```

Problems | Javadoc | Declaration | Console

RentalCamera_MainFile [Java Application] [pid: 8804]

```
+-----------------------------------------+
| WELCOME TO CAMERA RENTAL |
+-----------------------------------------+
PLEASE LOGIN TO CONTINUE -
USERNAME - naresh
PASSWORD - rao
1. MY CAMERA
2. RENT A CAMERA
3. VIEW ALL CAMERAS
4. MY WALLET
5. EXIT
```

Boot Dashboard

local

25°C Mostly clear | Search | ENG IN | 7:27 PM 11/2/2023

workspace-spring-tool-suite-4-4.20.0.RELEASE - Practiceprojects/src/Phase1Final/RentalCamera_MainFile.java - Spring Tool Suite 4

File Edit Source Refactor Source Navigate Search Project Run Window Help

Package Explorer

- Basic
- Practiceprojects
  - JRE System Library [JavaSE-1.8]
  - src
    - Phase1Final
      - Camera.java
      - RentalCamera_MainFile.java
      - User.java
    - Phase1Module1
    - phase1module2
    - Phase1Module3
    - Phase1Module4

QueueExample.java | StackExample.java | User.java | Camera.java | RentalCamera_MainFile.java

```java
    static List<Camera> cameraList = new ArrayList<>();
    static List<User> users = new ArrayList<>();
    static Map<String, Double> wallet = new HashMap<>();
    static String loggedInUser = null;
    public static void main(String[] args) {
```

Problems | Javadoc | Declaration | Console

RentalCamera_MainFile [Java Application] [pid: 8804]

```
1. MY CAMERA
2. RENT A CAMERA
3. VIEW ALL CAMERAS
4. MY WALLET
5. EXIT
3

FOLLOWING IS THE LIST OF AVAILABLE CAMERA(S)-
==============================================================================
CAMERA ID       BRAND           MODEL           PRICE (PER DAY) STATUS
==============================================================================
1               Samsung         DS123           500.0           Available
2               Sony            HD214           500.0           Available
3               Panasonic               XC              500.0           Available
4               Canon           XLR             500.0           Available
5               Fujitsu         J5              500.0           Available
7               Sony            HD226           500.0           Available
8               Samsung         DS246           500.0           Available
9               LG              L123            500.0           Available
10              Canon           XPL             500.0           Available
11              Chroma          CT              500.0           Available
12              Canon           Digital         123.0           Available
13              NIKON           DSLR-D7500              500.0           Available
14              Sony            DSLR12          200.0           Available
15              Samsung         SM123           200.0           Available
16              Sony            SONY1234                123.0           Available
==============================================================================
```

Boot Dashboard

local

25°C Mostly clear | Search | ENG IN | 7:29 PM 11/2/2023

workspace-spring-tool-suite-4-4.20.0.RELEASE - Practiceprojects/src/Phase1Final/RentalCamera_MainFile.java - Spring Tool Suite 4

```java
    static List<Camera> cameraList = new ArrayList<>();
    static List<User> users = new ArrayList<>();
    static Map<String, Double> wallet = new HashMap<>();
    static String loggedInUser = null;
    public static void main(String[] args) {
        cameraList.add(new Camera(1, "Samsung", "DS123",500.0, "Available"));
        cameraList.add(new Camera(2, "Sony", "HD214", 500.0, "Available"));
        cameraList.add(new Camera(3, "Panasonic", "XC", 500.0,"Available"));
        cameraList.add(new Camera(4, "Canon", "XLR", 500.0,"Available"));
        cameraList.add(new Camera(5, "Fujitsu", "J5", 500.0, "Available"));
        cameraList.add(new Camera(7, "Sony", "HD226", 500.0, "Available"));
```

```
RentalCamera_MainFile [Java Application] D:\Mphasis\sts-4.20.0.RELEASE\plugins\org.eclipse.justj.openjdk.hotspot.jre.full.win32.x86_64_17.0.8.v20230831-1047\jre\bin\javaw.exe (Nov 2, 2023, 7
1. MY CAMERA
2. RENT A CAMERA
3. VIEW ALL CAMERAS
4. MY WALLET
5. EXIT
1
1. ADD
2. REMOVE
3. VIEW MY CAMERAS
4. GO TO PREVIOUS MENU
1
ENTER THE CAMERA BRAND - canon
ENTER THE MODEL - mark3
ENTER THE PER DAY PRICE (INR) - 750
YOUR CAMERA HAS BEEN SUCCESSFULLY ADDED TO THE LIST.

1. ADD
2. REMOVE
3. VIEW MY CAMERAS
4. GO TO PREVIOUS MENU
```

workspace-spring-tool-suite-4-4.20.0.RELEASE - Practiceprojects/src/Phase1Final/RentalCamera_MainFile.java - Spring Tool Suite 4

```java
    static List<Camera> cameraList = new ArrayList<>();
    static List<User> users = new ArrayList<>();
    static Map<String, Double> wallet = new HashMap<>();
    static String loggedInUser = null;
    public static void main(String[] args) {
        cameraList.add(new Camera(1, "Samsun3g", "DS123",500.0, "Available"));
        cameraList.add(new Camera(2, "Sony", "HD214", 500.0, "Available"));
        cameraList.add(new Camera(3, "Panasonic", "XC", 500.0,"Available"));
        cameraList.add(new Camera(4, "Canon", "XLR", 500.0,"Available"));
        cameraList.add(new Camera(5, "Fujitsu", "J5", 500.0, "Available"));
        cameraList.add(new Camera(7, "Sony", "HD226", 500.0, "Available"));
```

```
RentalCamera_MainFile [Java Application] D:\Mphasis\sts-4.20.0.RELEASE\plugins\org.eclipse.justj.openjdk.hotspot.jre.full.win32.x86_64_17.0.8.v20230831-1047\jre\bin\javaw.exe (Nov 2, 2023, 7
FOLLOWING IS THE LIST OF AVAILABLE CAMERA(S)-
================================================================================
CAMERA ID       BRAND           MODEL           PRICE (PER DAY) STATUS
================================================================================
1               Samsung         DS123           500.0           Available
2               Sony            HD214           500.0           Available
3               Panasonic               XC              500.0           Available
4               Canon           XLR             500.0           Available
5               Fujitsu         J5              500.0           Available
7               Sony            HD226           500.0           Available
8               Samsung         DS246           500.0           Available
9               LG              L123            500.0           Available
10              Canon           XPL             500.0           Available
11              Chroma          CT              500.0           Available
12              Canon           Digital         123.0           Available
13              NIKON           DSLR-D7500              500.0           Available
14              Sony            DSLR12          200.0           Available
15              Samsung         SM123           200.0           Available
16              Sony            SONY1234                123.0           Available
17              canon           mark3           750.0           Available
================================================================================
```

workspace-spring-tool-suite-4-4.20.0.RELEASE - Practiceprojects/src/Phase1Final/RentalCamera_MainFile.java - Spring Tool Suite 4

```
6     static List<Camera> cameraList = new ArrayList<>();
```

RentalCamera_MainFile [Java Application] D:\Mphasis\sts-4.20.0.RELEASE\plugins\org.edipse.justj.openjdk.hotspot.jre.full.win32.x86_64_17.0.8.v20230831-1047\jre\bin\javaw.exe (Nov 2, 2023, 7

```
1. ADD
2. REMOVE
3. VIEW MY CAMERAS
4. GO TO PREVIOUS MENU
2
==============================================================
CAMERA ID BRAND MODEL PRICE (PER DAY) STATUS
==============================================================
1         Samsung   DS123     500.0             Available
2         Sony      HD214     500.0             Available
3         Panasonic XC        500.0             Available
4         Canon     XLR       500.0             Available
5         Fujitsu   J5        500.0             Available
7         Sony      HD226     500.0             Available
8         Samsung   DS246     500.0             Available
9         LG        L123      500.0             Available
10        Canon     XPL       500.0             Available
11        Chroma    CT        500.0             Available
12        Canon     Digital   123.0             Available
13        NIKON     DSLR-D7500500.0             Available
14        Sony      DSLR12    200.0             Available
15        Samsung   SM123     200.0             Available
16        Sony      SONY1234  123.0             Available
17        canon     mark3     750.0             Available
--------------------------------------------------
ENTER THE CAMERA ID TO REMOVE - 17
CAMERA SUCCESSFULLY REMOVED FROM THE LIST -
1. ADD
2. REMOVE
3. VIEW MY CAMERAS
4. GO TO PREVIOUS MENU
```

workspace-spring-tool-suite-4-4.20.0.RELEASE - Practiceprojects/src/Phase1Final/RentalCamera_MainFile.java - Spring Tool Suite 4

```
6     static List<Camera> cameraList = new ArrayList<>();
```

RentalCamera_MainFile [Java Application] D:\Mphasis\sts-4.20.0.RELEASE\plugins\org.edipse.justj.openjdk.hotspot.jre.full.win32.x86_64_17.0.8.v20230831-1047\jre\bin\javaw.exe (Nov 2, 2023, 7

```
3. VIEW ALL CAMERAS
4. MY WALLET
5. EXIT
3

FOLLOWING IS THE LIST OF AVAILABLE CAMERA(S)-
==============================================================================
CAMERA ID        BRAND           MODEL           PRICE (PER DAY) STATUS
==============================================================================
1                Samsung         DS123           500.0           Available
2                Sony            HD214           500.0           Available
3                Panasonic               XC              500.0           Available
4                Canon           XLR             500.0           Available
5                Fujitsu         J5              500.0           Available
7                Sony            HD226           500.0           Available
8                Samsung         DS246           500.0           Available
9                LG              L123            500.0           Available
10               Canon           XPL             500.0           Available
11               Chroma          CT              500.0           Available
12               Canon           Digital         123.0           Available
13               NIKON           DSLR-D7500              500.0           Available
14               Sony            DSLR12          200.0           Available
15               Samsung         SM123           200.0           Available
16               Sony            SONY1234                123.0           Available
==============================================================================
1. MY CAMERA
2. RENT A CAMERA
3. VIEW ALL CAMERAS
4. MY WALLET
5. EXIT
```

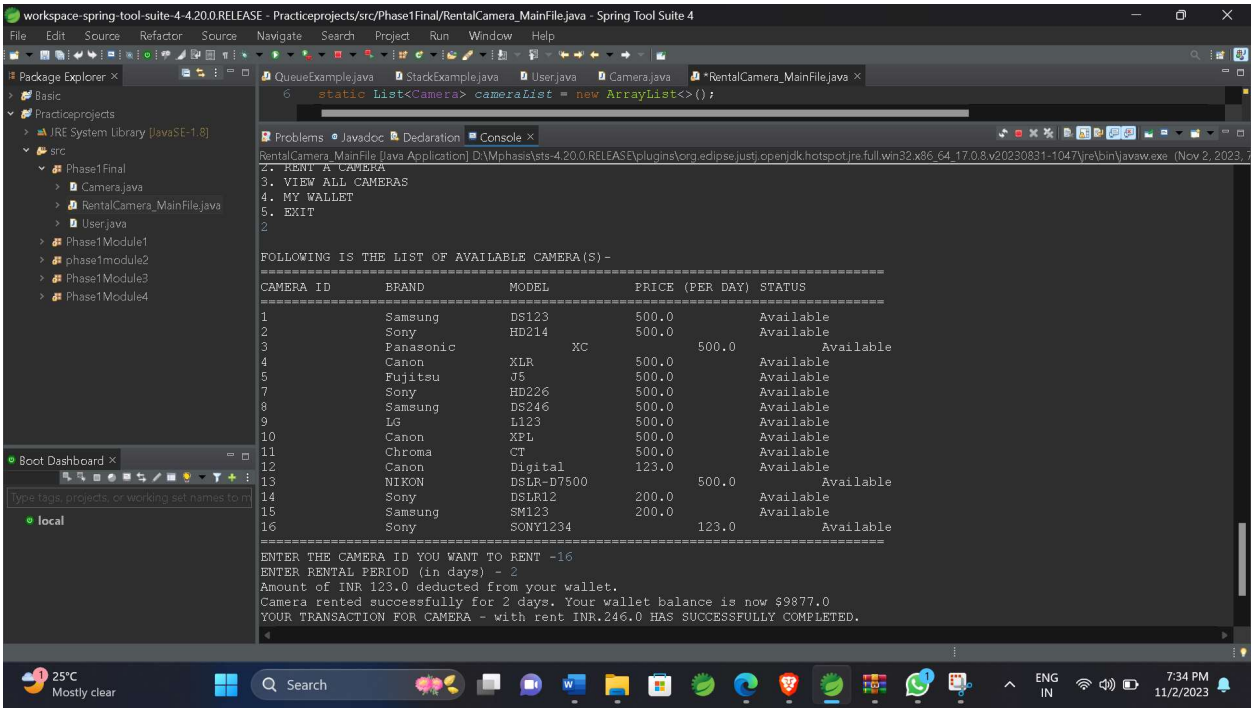
workspace-spring-tool-suite-4-4.20.0.RELEASE - Practiceprojects/src/Phase1Final/RentalCamera_MainFile.java - Spring Tool Suite 4
File Edit Source Refactor Source Navigate Search Project Run Window Help
Package Explorer
Basic
Practiceprojects
JRE System Library [JavaSE-1.8]
src
Phase1Final
Camera.java
RentalCamera_MainFile.java
User.java
Phase1Module1
phase1module2
Phase1Module3
Phase1Module4
Boot Dashboard
local
QueueExample.java
StackExample.java
User.java
Camera.java
*RentalCamera_MainFile.java
6 static List<Camera> cameraList = new ArrayList<>();
Problems Javadoc Declaration Console
RentalCamera_MainFile [Java Application] D:\Mphasis\sts-4.20.0.RELEASE\plugins\org.eclipse.justj.openjdk.hotspot.jre.full.win32.x86_64_17.0.8.v20230831-1047\jre\bin\javaw.exe (Nov 2, 2023,
2. RENT A CAMERA
3. VIEW ALL CAMERAS
4. MY WALLET
5. EXIT
2
FOLLOWING IS THE LIST OF AVAILABLE CAMERA(S)-
CAMERA ID BRAND MODEL PRICE (PER DAY) STATUS
1 Samsung DS123 500.0 Available
2 Sony HD214 500.0 Available
3 Panasonic XC 500.0 Available
4 Canon XLR 500.0 Available
5 Fujitsu J5 500.0 Available
7 Sony HD226 500.0 Available
8 Samsung DS246 500.0 Available
9 LG L123 500.0 Available
10 Canon XPL 500.0 Available
11 Chroma CT 500.0 Available
12 Canon Digital 123.0 Available
13 NIKON DSLR-D7500 500.0 Available
14 Sony DSLR12 200.0 Available
15 Samsung SM123 200.0 Available
16 Sony SONY1234 123.0 Available
ENTER THE CAMERA ID YOU WANT TO RENT -16
ENTER RENTAL PERIOD (in days) - 2
Amount of INR 123.0 deducted from your wallet.
Camera rented successfully for 2 days. Your wallet balance is now $9877.0
YOUR TRANSACTION FOR CAMERA - with rent INR.246.0 HAS SUCCESSFULLY COMPLETED.
25°C Mostly clear
Search
ENG IN
7:34 PM 11/2/2023

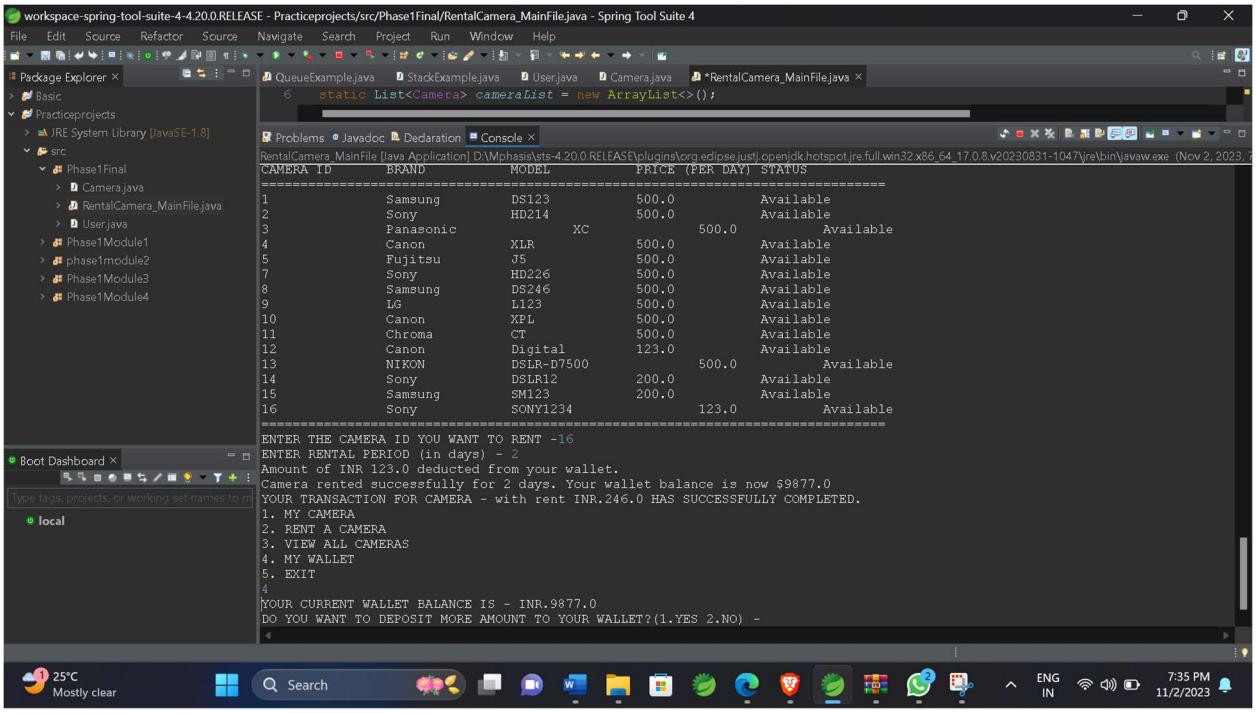
workspace-spring-tool-suite-4-4.20.0.RELEASE - Practiceprojects/src/Phase1Final/RentalCamera_MainFile.java - Spring Tool Suite 4
File Edit Source Refactor Source Navigate Search Project Run Window Help
Package Explorer
Basic
Practiceprojects
JRE System Library [JavaSE-1.8]
src
Phase1Final
Camera.java
RentalCamera_MainFile.java
User.java
Phase1Module1
phase1module2
Phase1Module3
Phase1Module4
Boot Dashboard
local
QueueExample.java
StackExample.java
User.java
Camera.java
*RentalCamera_MainFile.java
6 static List<Camera> cameraList = new ArrayList<>();
Problems Javadoc Declaration Console
RentalCamera_MainFile [Java Application] D:\Mphasis\sts-4.20.0.RELEASE\plugins\org.eclipse.justj.openjdk.hotspot.jre.full.win32.x86_64_17.0.8.v20230831-1047\jre\bin\javaw.exe (Nov 2, 2023,
CAMERA ID BRAND MODEL PRICE (PER DAY) STATUS
1 Samsung DS123 500.0 Available
2 Sony HD214 500.0 Available
3 Panasonic XC 500.0 Available
4 Canon XLR 500.0 Available
5 Fujitsu J5 500.0 Available
7 Sony HD226 500.0 Available
8 Samsung DS246 500.0 Available
9 LG L123 500.0 Available
10 Canon XPL 500.0 Available
11 Chroma CT 500.0 Available
12 Canon Digital 123.0 Available
13 NIKON DSLR-D7500 500.0 Available
14 Sony DSLR12 200.0 Available
15 Samsung SM123 200.0 Available
16 Sony SONY1234 123.0 Available
ENTER THE CAMERA ID YOU WANT TO RENT -16
ENTER RENTAL PERIOD (in days) - 2
Amount of INR 123.0 deducted from your wallet.
Camera rented successfully for 2 days. Your wallet balance is now $9877.0
YOUR TRANSACTION FOR CAMERA - with rent INR.246.0 HAS SUCCESSFULLY COMPLETED.
1. MY CAMERA
2. RENT A CAMERA
3. VIEW ALL CAMERAS
4. MY WALLET
5. EXIT
4
YOUR CURRENT WALLET BALANCE IS - INR.9877.0
DO YOU WANT TO DEPOSIT MORE AMOUNT TO YOUR WALLET?(1.YES 2.NO) -
25°C Mostly clear
Search
ENG IN
7:35 PM 11/2/2023

workspace-spring-tool-suite-4-4.20.0.RELEASE - Practiceprojects/src/Phase1Final/RentalCamera_MainFile.java - Spring Tool Suite 4

```
static List<Camera> cameraList = new ArrayList<>();
```

```
RentalCamera_MainFile [Java Application] D:\Mphasis\sts-4.20.0.RELEASE\plugins\org.eclipse.justj.openjdk.hotspot.jre.full.win32.x86_64_17.0.8.v20230831-1047\jre\bin\javaw.exe (Nov 2, 2023, 7
9               LG              L123            500.0           Available
10              Canon           XPL             500.0           Available
11              Chroma          CT              500.0           Available
12              Canon           Digital         123.0           Available
13              NIKON           DSLR-D7500              500.0           Available
14              Sony            DSLR12          200.0           Available
15              Samsung         SM123           200.0           Available
16              Sony            SONY1234                123.0           Available
==============================================================================
ENTER THE CAMERA ID YOU WANT TO RENT -16
ENTER RENTAL PERIOD (in days) - 2
Amount of INR 123.0 deducted from your wallet.
Camera rented successfully for 2 days. Your wallet balance is now $9877.0
YOUR TRANSACTION FOR CAMERA - with rent INR.246.0 HAS SUCCESSFULLY COMPLETED.
1. MY CAMERA
2. RENT A CAMERA
3. VIEW ALL CAMERAS
4. MY WALLET
5. EXIT
4
YOUR CURRENT WALLET BALANCE IS - INR.9877.0
DO YOU WANT TO DEPOSIT MORE AMOUNT TO YOUR WALLET?(1.YES 2.NO) - 1
ENTER THE AMOUNT (INR) - 1000
YOUR WALLET BALANCE UPDATED SUCCESSFULLY. CURRENT WALLET BALANCE - INR.10877.0
1. MY CAMERA
2. RENT A CAMERA
3. VIEW ALL CAMERAS
4. MY WALLET
5. EXIT
```

workspace-spring-tool-suite-4-4.20.0.RELEASE - Practiceprojects/src/Phase1Final/RentalCamera_MainFile.java - Spring Tool Suite 4

```
static List<Camera> cameraList = new ArrayList<>();
```

```
<terminated> RentalCamera_MainFile [Java Application] D:\Mphasis\sts-4.20.0.RELEASE\plugins\org.eclipse.justj.openjdk.hotspot.jre.full.win32.x86_64_17.0.8.v20230831-1047\jre\bin\javaw.exe
11              Chroma          CT              500.0           Available
12              Canon           Digital         123.0           Available
13              NIKON           DSLR-D7500              500.0           Available
14              Sony            DSLR12          200.0           Available
15              Samsung         SM123           200.0           Available
16              Sony            SONY1234                123.0           Available
==============================================================================
ENTER THE CAMERA ID YOU WANT TO RENT -16
ENTER RENTAL PERIOD (in days) - 2
Amount of INR 123.0 deducted from your wallet.
Camera rented successfully for 2 days. Your wallet balance is now $9877.0
YOUR TRANSACTION FOR CAMERA - with rent INR.246.0 HAS SUCCESSFULLY COMPLETED.
1. MY CAMERA
2. RENT A CAMERA
3. VIEW ALL CAMERAS
4. MY WALLET
5. EXIT
4
YOUR CURRENT WALLET BALANCE IS - INR.9877.0
DO YOU WANT TO DEPOSIT MORE AMOUNT TO YOUR WALLET?(1.YES 2.NO) - 1
ENTER THE AMOUNT (INR) - 1000
YOUR WALLET BALANCE UPDATED SUCCESSFULLY. CURRENT WALLET BALANCE - INR.10877.0
1. MY CAMERA
2. RENT A CAMERA
3. VIEW ALL CAMERAS
4. MY WALLET
5. EXIT
5
Thank you for using the app!
```